

sample deposit product	16-Mar-11	MTD	YTD	MoM
------------------------	-----------	-----	-----	-----

Total number of accounts	32,272			
Total value of portfolio balance (PKR million)	2,108.6			
Total number of new accounts	23	288	1,095	49.2%
Total portfolio balance increase/ decrease (PKR million)	-27.0	-2.5	-82.8	-2.2%

Daily New Accounts and Portfolio Size

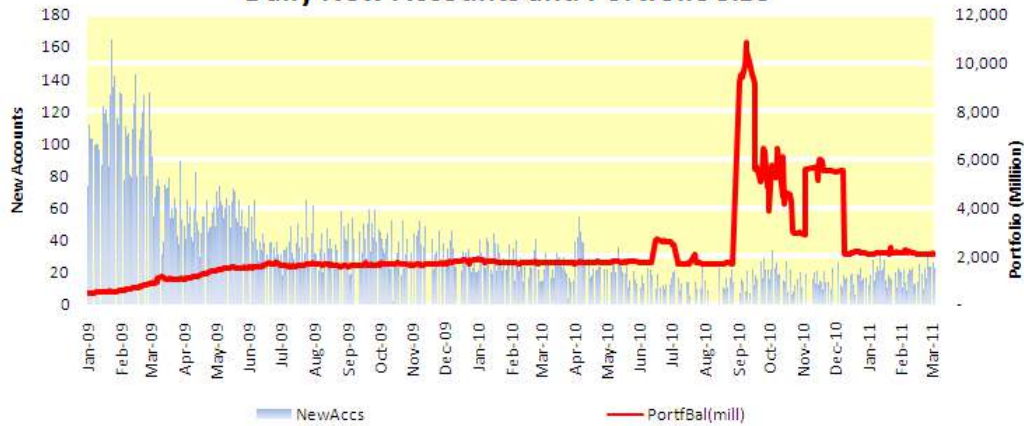

Average Daily New Accounts (MoM)

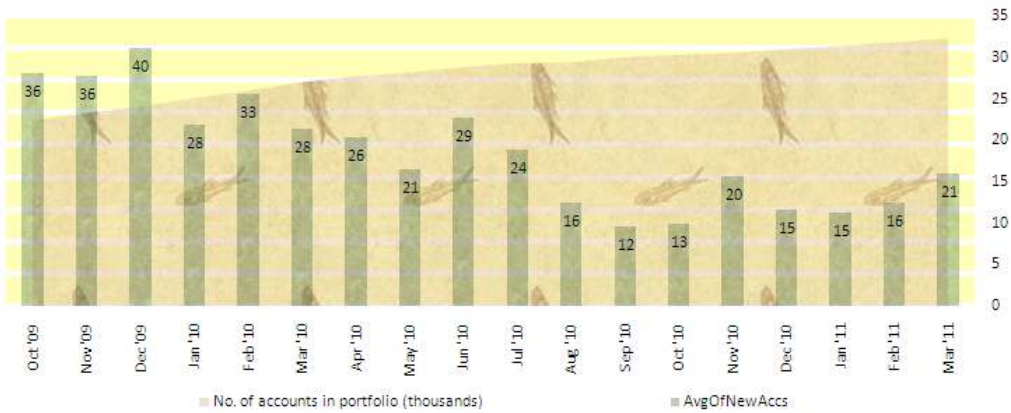

Regional Deposit - Withdrawal

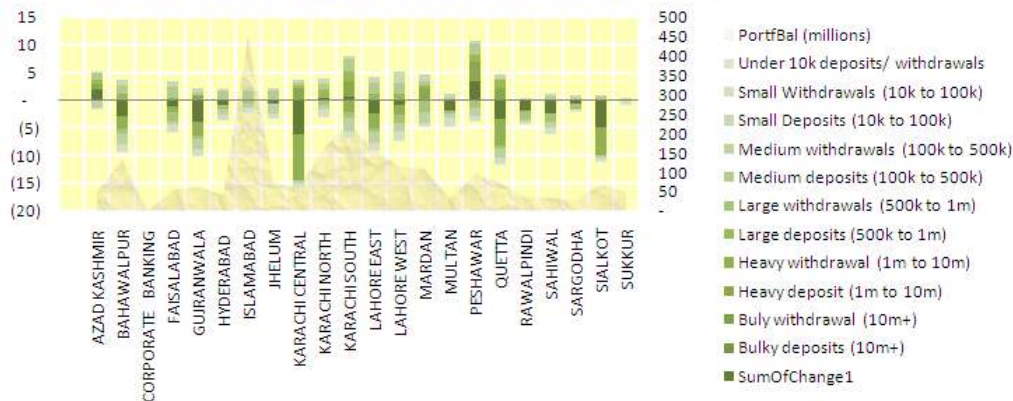

XYZ remittance product	16-Mar-11	MTD	YTD	MoM
Total number of registered users	30,173			
Total number of active users	21,693			
New registered users	29	96	418	0.6%
New active users	9	32	147	0.3%
Number of transactions	185	3,486	14,815	6.9%
Value of transactions (USD '000)	158	2,616	11,322	6.4%
Fees earned (USD '000)	0.5	9.7	39.7	5.9%

MTD Number of Transactions (bars) and Fees Earned (lines) in 2008-10

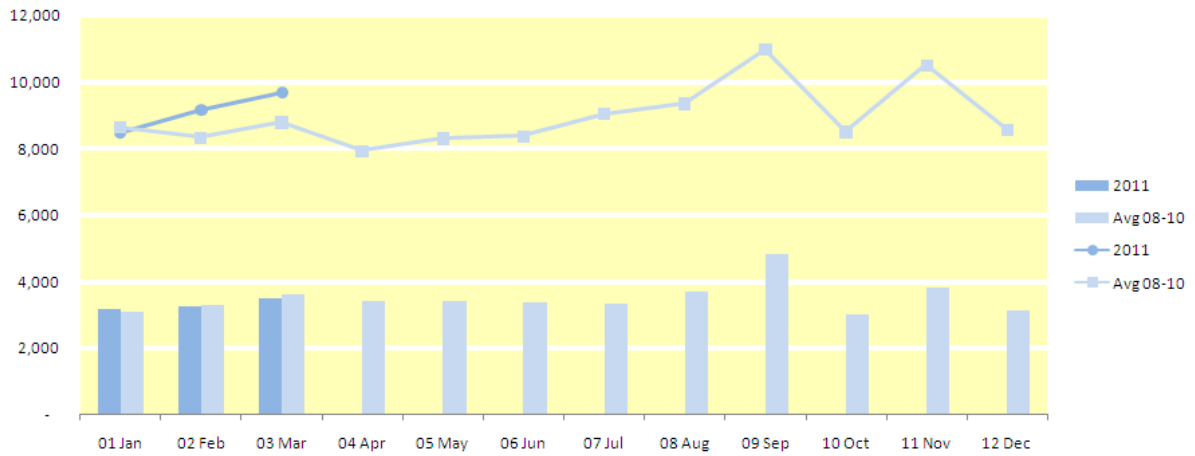

YTD Transaction Stats

